

SITE PREPARATION FOR 18X26 RESTAURANT LIFT W/ DOUBLE SIDE GUIDES

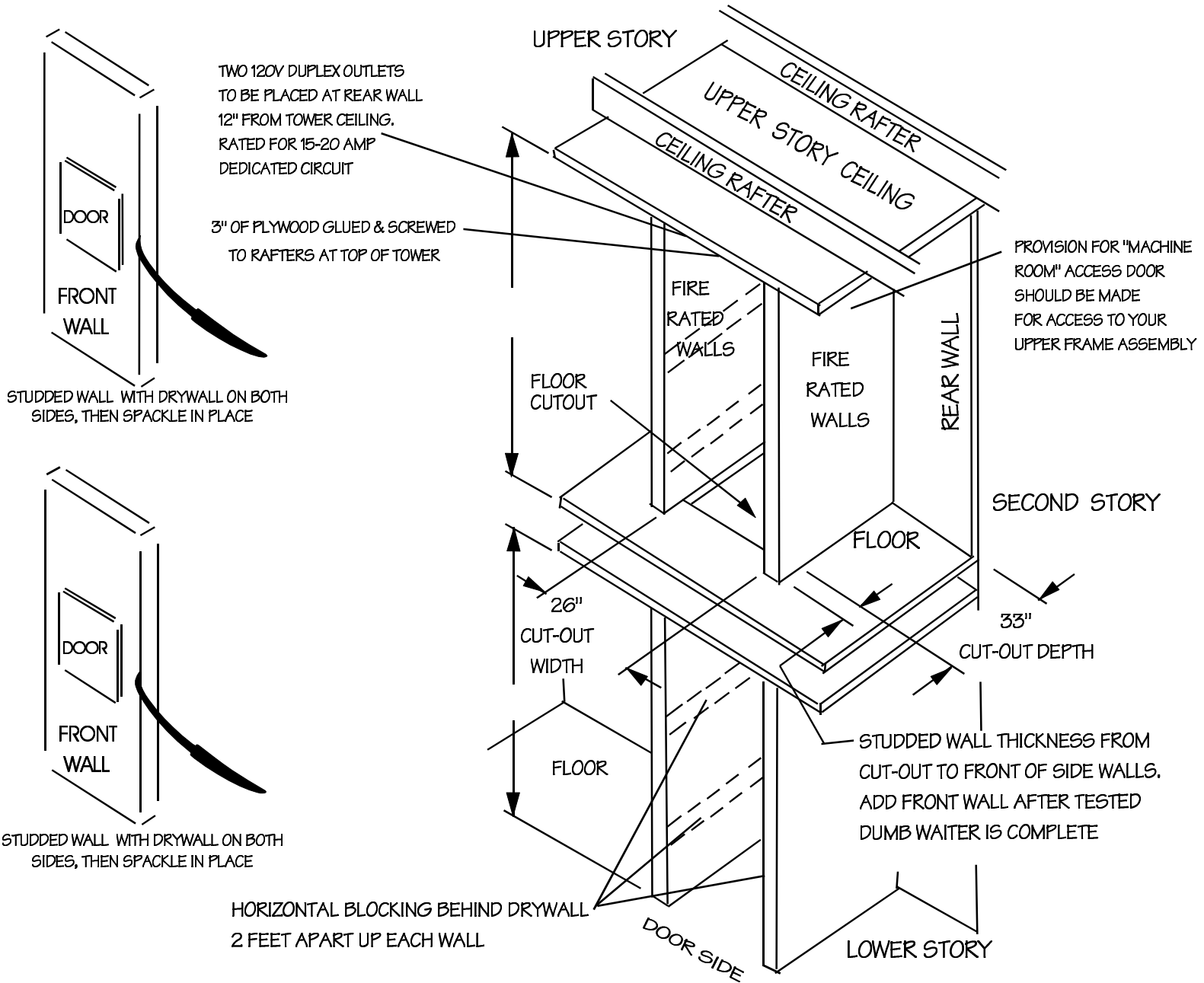

| Lift type / size | Cut-out width | Cut-out depth |
|----------------------------------|---------------|---------------|
| Restaurant 18'w x 29'd x 48"high | 26" | 33" |
| 18'w x 26'dp Tray size | | |

ALLOW 8" TO WIDTH AND 4" TO DEPTH BEYOND DESIRED CONTAINER SIZE

CUSTOMER TO CONSTRUCT CUT-OUT WALLS AND MIN. 3" OF PLYWOOD TO TOWER CEILING AS SHOWN BEFORE DRYWALL. INSIDE TOWER DRYWALL DIMENSIONS SHOWN ARE INSIDE FINISHED DRY WALL SURFACE. BUTLER'S BUDDY LIFT TO BE INSTALLED AND TESTED BEFORE LAST FRONT WALL IS SET IN PLACE. DOORS LOCATED AT FRONT OR FRONT AND BACK

2 STOP CONSTRUCTION PREPARATION DETAILS

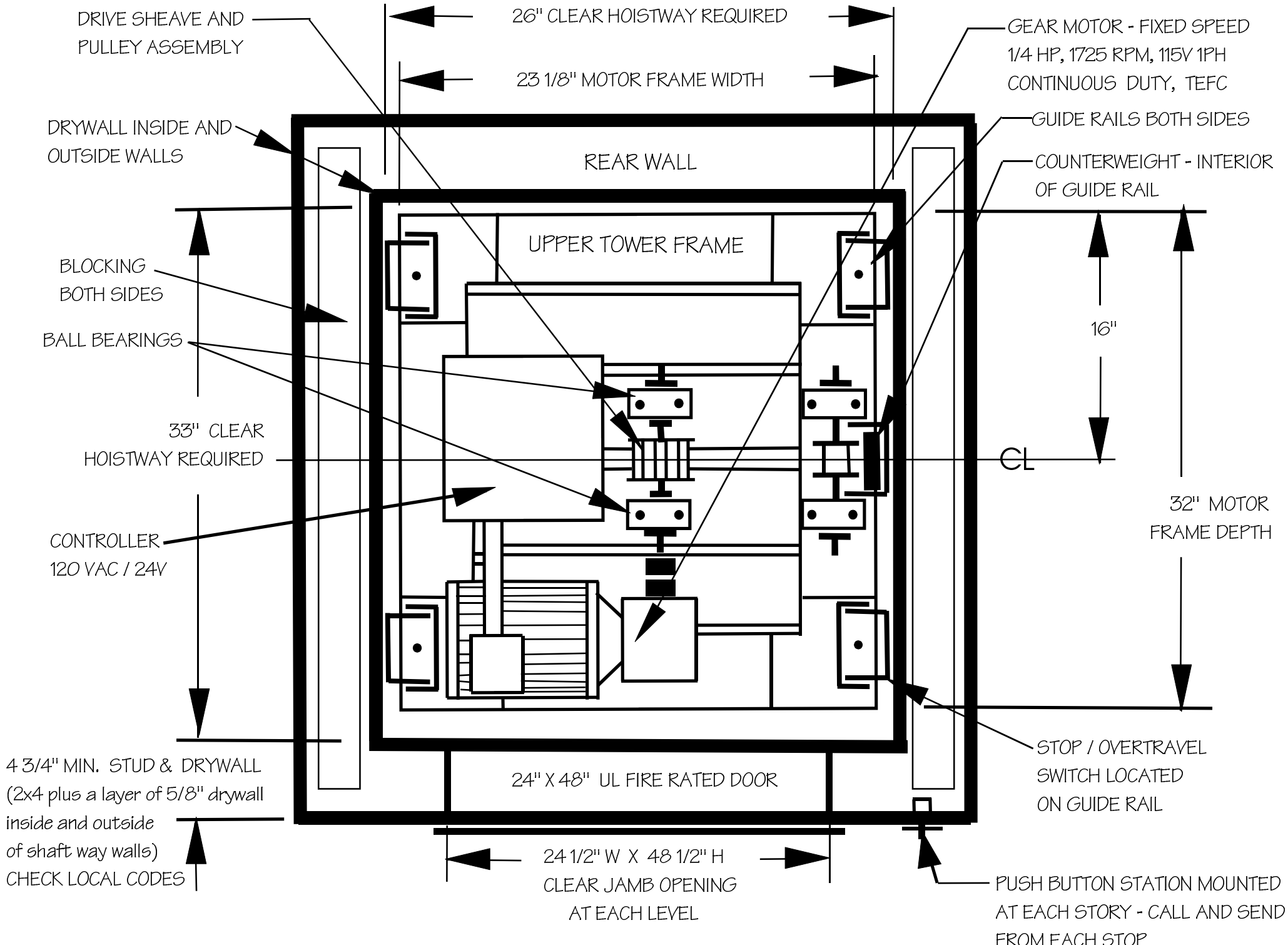

BUTLERS BUDDY STAINLESS STEEL RESTAURANT LIFT 18 W X 29 DP X 48 HIGH